National Office Organization
Effective 15 March 2023

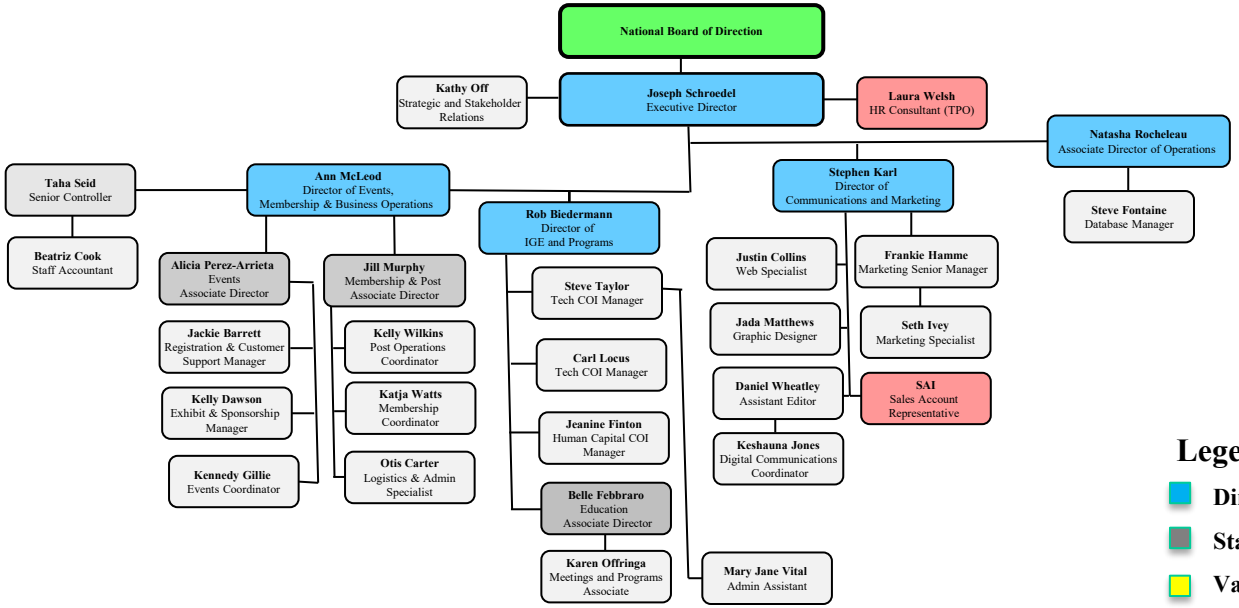

Legend

- Directors (SLT)
- Staff
- Vacant Positions (funded)
- Consultants