

2026-2027 POST LEADERSHIP LAB

Applications are now open for the San Antonio Post's 2026-2027 Leadership Lab (LLAB) Program. The LLAB is scheduled for August 2026 – February 2027. The LLAB is aimed at both up-and-coming leaders and established operational leaders in government and industry that would benefit from the discussion, sharing of thoughts and experiences, and readings in leadership and related topics.

The goals of our LLAB Program are to:

- Provide students the chance to push individual comfort limits to develop their own style of leadership
- Offer a broad understanding of leadership theories and the practical application of those concepts
- Afford the opportunity to listen and learn from leadership speakers on their leadership experiences
- Provide students an enriching experience that met their desire for professional and personal growth

There have been 142 graduates of the Post's LLAB since it began in 2011. Many of the graduates have filled leadership roles at the Post, Region and SAME National level.

You can review the application on [pages 8-11](#) of this issue and download it at <https://www.same.org/wp-content/uploads/2026/06/2026llab.pdf>. Applications are due Friday July 31.

If you are a military member or member of one of the Post's Field Chapters interested in the LLAB or have questions about the LLAB, contact Shelby Gund at samesaleadlab@gmail.com.



DON'T MISS OUT - APPLY!!!

C O N T E N T S	Featured Events: Elections2	DOD Updates15-16	C O N T E N T S
	Local Events/omer2-3	Upcoming Events17	
	President's Corner4	Honor Gallery18-19	
	Membership5-7	Board Members20-22	
	Professional Development8-13	Sustaining Members23-25	
	College Outreach13-14	Sustaining Members22-26	

2026 Industrialized Housing Summit

July 23 – 24, 2026

OVERVIEW

The 2026 Industrialized Housing Summit tackles one central question:

How do we efficiently deliver high-quality housing at scale using industrialized construction on real projects, under real constraints, today?

IHS is a working summit for the people responsible for commissioning, financing, manufacturing, and delivering industrialized construction projects: owners, developers, manufacturers, builders, capital providers, operators, and public-sector leaders.

The summit is organized around six critical questions currently blocking industrialized construction at scale — from financing and factory utilization to procurement, delivery certainty, and operational integration.

Each session is designed to help participants work through the real bottlenecks slowing deployment: cost, risk, coordination, procurement, and execution.

This is not a passive conference built around presentations. The focus is on helping participants make better deployment, investment, procurement, and operating decisions.

WHAT MAKES IHS2026 DIFFERENT

Real Projects, Not Theory

Through curated site tours, operating case studies, and direct discussions with the people delivering projects today

Public-Sector Demand Meets Private-Sector Delivery

Bringing military, institutional, and housing leaders together with the manufacturers, builders, capital providers, and operators needed to deliver at scale

Owners and Providers Solving Problems Together

Organizations with real housing demand meet the people capable of delivering industrialized construction successfully today

Structured Networking Built Around Real Deployment

Helping participants identify real partnership opportunities and move projects forward after the summit

July 23, 2026 – July 24, 2026

8:00 AM-3:00 PM CT

🕒 Viewing in Central Time

[Register Now](#)

Already registered?

AT&T Hotel and Conference Center (The University of Texas at Austin)

📍 1900 University Avenue
Austin, TX 78705

CLICK ON ANYWHERE ON FLYER ABOVE TO GO TO IHS WEBSITE

\$100 REGISTRATION MILITARY/VETERAN DISCOUNT - CODE IHS26MILCON

NAVFAC & AFCEC SPEAKERS PLANNED ON BARRACKS PROGRAM

★ 6TH ANNUAL ★
SCHOLARSHIP CLASSIC

← PRESENTED BY →



JOSHUA CREEK RANCH
132 Cravey Rd
Boerne, TX 78006



CMAA
SOUTH/CENTRAL TEXAS CHAPTER

JOSHUA CREEK RANCH
132 Cravey Rd
Boerne, TX 78006

FRIDAY, OCTOBER 2, 2026

🕒 SIGN-IN: 8:00 AM | 📍 SAFETY MEETING & COURSE START: 9:00 AM

★ PREMIUM SPONSOR ★

WHITE WING DOVE • \$3,500

★ **12-GAUGE • \$3,000**
INCLUDES 2 TEAMS & PRIORITY SIGNAGE

★ **STATION SPONSOR • \$1,200**
INCLUDES TEAM & SIGNAGE



**\$200/PERSON
OR \$800/TEAM**



**BRING A GUEST
\$35 MEAL ONLY**



**BUFFET DINNER
RAFFLE • AWARDS**



**PRIZES &
GREAT CAMARADERIE**



SPONSOR & REGISTER
<https://sctxcmaa.org>



CONTACT
DANIEL POMPA, CHAPTER VICE PRESIDENT
dpompa@pape-dawson.com

**CLICK ON ANYWHERE ON FLYER ABOVE TO GO TO WEBSITE
EMAIL dpompa@pape-dawson.com FOR INFO**

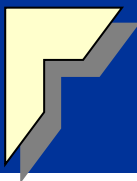

President's Corner

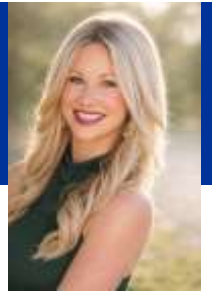

Hello Post Members & Friends,

July is a month of celebration. As communities across our nation gather to commemorate Independence Day and begin recognizing America's 250th birthday, we are reminded of the ideals that have shaped our country for nearly two and a half centuries- freedom, opportunity, service, and the belief that we are better and stronger together.

This summer also brings the excitement of the FIFA World Cup, where people from every corner of the world unite through the universal language of sport. It is even more special with majority of games hosted on American soil during our great birthday celebration. While nations compete on the field, millions of people celebrate together off the field, proving that shared experiences have the power to bridge cultures, languages, and backgrounds. This is a truly beautiful aspect of the World Cup and is a powerful reminder that even in our differences, we can find common ground.

Within the SAME San Antonio Post, we see that same spirit of unity every day. The success of our mission is made possible because individuals from all walks of life come together to serve our nation. Volunteers generously give their time, National invests in hope, government leaders lend their expertise, and those who serve inspire us with their resilience. Like a successful team, each person brings their unique strengths, and together we achieve far more than any of us could accomplish alone.

As we reflect on our nation's 250-year journey, we are reminded that America's greatest accomplishments have always been built through collaboration, compassion, and a shared commitment to creating a brighter future. Those same values continue to guide our work today.

Whether you're gathering with family for a Fourth of July celebration, cheering on your favorite World Cup team (Go USA!), or finding your own way to give back to the community, I hope you'll take a moment to appreciate the connections and relationships that unite us. They remind us that while our backgrounds and stories may differ, our hopes for a stronger, healthier, and more compassionate community are shared.

I hope everyone has a beautiful, blessed and safe July. I look forward to what the rest of the year holds for our Post. And remember, together, we are building a community where everyone has the opportunity to thrive.

Sarah Fowlkes
Post President



Membership

2026 San Antonio Post Membership
(Goal: Growth in IM plus SM Changes)

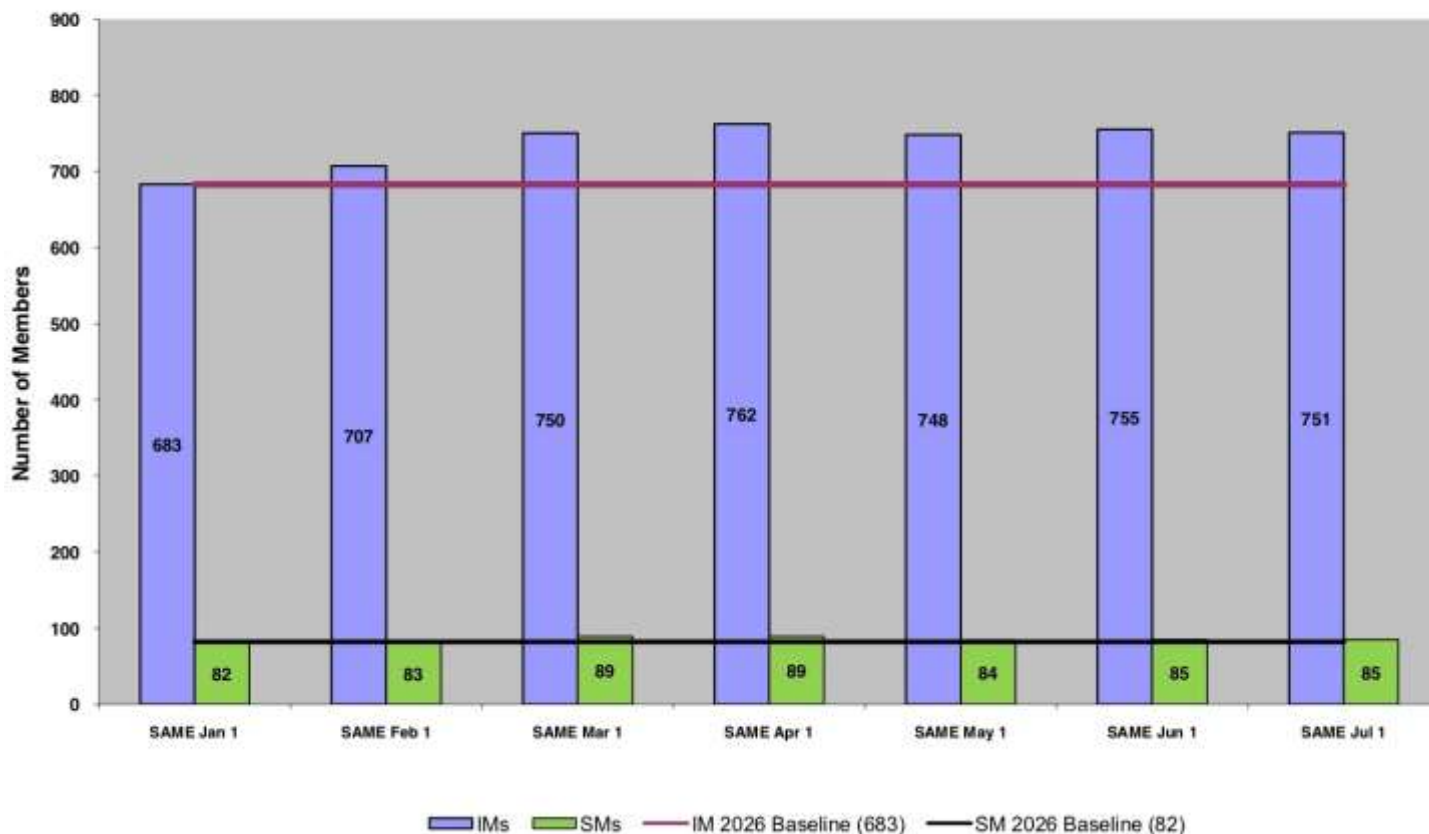

If you are a member, be sure to check your membership status!

Go to <https://www.same.org/san-antonio/membership-rosters-stats/> for Individual, Organization and Student Member Rosters

Learn more about our Post - click [HERE](#) for our New Member Handbook

**YOUR
MEMBERSHIP
MATTERS**

NEW MEMBERS

We would like to welcome our new members who joined or re-joined (in a new capacity) our Post from Jun 1 – Jul 1, 2026:

NAME	ORGANIZATION	TYPE
Monica Aizpurua	DCCM	Private Industry
John Barron	A & M Eng and Environmental	Private Industry
Donovan Cuellar	MOCA Systems Inc.	Private Industry
Katie Render	Mason & Hanger	Private Industry
Russell Roberts	PIC Global	Private Industry

We would also like to welcome our new organizational members who joined or re-joined our Post from Jun 1 – Jul 1, 2026:

ORGANIZATION	TYPE
LAUKOA	Private Sector
PIC Global	Private Sector
SES Infrastructure Services LLC	Private Sector

A large, stylized graphic with the text "THANKS FOR JOINING US" in white, bold, sans-serif capital letters. The background is a gradient from purple on the left to green on the right, with a slight shadow effect.

RELOCATING???

Did you get a new job or assignment? Or maybe there's some other reason you are or soon will be relocating away from the San Antonio area? There are many important things to think or be concerned about when moving - home, utilities, school for the kids, changing of mail address, vehicle registration and more.

Those, of course, are everybody's focus areas as they prepare for the next big step in their career or personal lives.

As you work those things in your move, it's easy to forget about your SAME membership. Things like what happens to my membership or is there a Post/Field Chapter where I'm relocating to may not be on the top of your list to think about and rightfully so.

So we are here to help you with your SAME membership transition. Just email us where you are moving at samesatx@gmail.com and we will help getting your membership record changed and notifying the Post/Field Chapter in the area you are moving to.

We value you as a SAME member and even though you may be moving away from the San Antonio area we want you to continue to receive all the benefits of membership with our great Society.



MAKING A DIFFERENCE AS A MEMBER - SUPPORT OUR SAME FOUNDATION

The SAME Foundation supports programs that introduce youth to STEM, develop emerging leaders within our membership, and increase the number of veterans transitioning into the engineering and construction workforce. The Foundation also provides a secure and beneficial repository for charitable and other bequeaths from members of the Society and the public at large. See <https://www.same.org/foundation/> for details.

Our nation must have a continuous pipeline of quality engineering and STEM leaders to address the complex national security and infrastructure challenges. The SAME Foundation was specifically created to attack this need by leveraging the charitable capacity of our Society and of engineering and related professions.

Contributing to our SAME foundation is your opportunity to make a difference as a SAME professional!!

We hope you will consider donating or encouraging your company/organization to donate to the SAME Foundation at <https://my.same.org/donate>.





2026-2027 San Antonio Post Leadership Lab Candidate Application Form

This application must be submitted no later than July 31, 2026 to samesaleadlab@gmail.com with the subject line as "26-27 SAME SA Post Lead Lab Application – Your Name". Having a mentor is required for participation in our Lead Lab Program. If you do not already have a mentor, you can request one through the San Antonio Post's Mentoring Program by completing the Mentee Application (Page 4) and submitting it with your Leadership Lab application. Please contact Leadership Lab Directors Shelby Gund at 661-619-6744 and Braden Deines at 713-417-3779 with any questions. Thank you for your interest!

Section One: Personal Information, Education, and Employment

Full Name: Last	First	Middle/Maiden	Preferred First Name	DOB
-----------------	-------	---------------	----------------------	-----

Company Name	Business Address	City	Zip
--------------	------------------	------	-----

Position/Title	Phone	Email
----------------	-------	-------

Name of Current Supervisor	Title	Phone	Email
----------------------------	-------	-------	-------

Shipping Address	City	Zip	Cell Phone
------------------	------	-----	------------

Education:

Education, Part I: List schools, years attended, degrees obtained, and fields of study (i.e. Undergraduate, Graduate, if applicable)

Education, Part II: List continuing education/training acquired during the last 12 months. (Limit 3)

Present Employment:

Describe your present position, length of service, scope of responsibility.

[CLICK ON PAGE ABOVE TO DOWNLOAD APPLICATION](#)

Professional Development

Section Two: Community Involvement

List civic, professional, religious, and other organizations in which you are currently or have been recently involved. Indicate office, committee and/or leadership position held if applicable. (Limit 2)

Section Three: Personal and/or Business Achievement

Describe accomplishments, awards, and/or honors as well as any appointments to boards or commissions (can be personal and professional). (Limit 4)

Section Four: Goals

Describe your goals in the following categories:

Personal (Limit 3):

Business/Career (Limit 3):

Describe both a leadership strength and a leadership weakness that you wish to enhance and/or improve:

1. Strength:
2. Weakness:

Section Five: Personal Statement

Provide a short personal statement on why you are applying for the SAME San Antonio Post Leadership Lab.

[CLICK ON PAGE ABOVE TO DOWNLOAD APPLICATION](#)

Professional Development

ELIGIBILITY:

An applicant must be:

SAME and San Antonio Post member in good standing throughout the duration of the lab.

An independent agent, professional, and/or consultant, in business or government, a minimum of two (2) years with established client base, or

A person who has, for a minimum of one (1) year, been in mid-management and has had responsibility for budgets, people management, and/or other business aspects of their group/department.

TUITION:

If selected for the Leadership Lab, the tuition is \$250. Please indicate below who will pay tuition on your behalf.

Firm Self

SUBMITTAL

Send the completed application with the Subject Line: **"26-27 SAME SA Post Lead Lab Application – Your Name"** to samesaleadlab@gmail.com.

SELECTION PROCESS: Lead Lab Co-Directors will select the class. Qualified candidates will be notified of their acceptance.

SAME SAN ANTONIO POST LEADERSHIP LAB PROGRAM SCHEDULE:

Recruitment	Jun – Jul 2026
Selection	Aug 2026
Orientation	20 or 26 Aug 2026
Sessions	31 Aug – 8 Feb 2027
Graduation	Feb / Mar 2027

APPLICANT COMMITMENT:

I understand that SAME San Antonio Post Leadership Lab is an integrated seven-month learning series. I acknowledge that, if chosen as a participant, the following commitments are required:

- a. Attendance is essential at all scheduled sessions if I am to get the full benefit of the lab through interaction with fellow students, class mentors, and speakers. I understand that more than 2 absences may lead to my being dropped from the program without reimbursement. Local participants **MUST** attend in person. I **commit to my full attention and participation** in the Leadership Lab throughout all sessions. This includes:
- Attend all 2-hour lab sessions starting in Aug 2026 through Feb 2027 as outlined on the class schedule.
 - Set aside necessary prep time for each session.
 - Participate in the Leadership Lab team building, service, and social activities that could be held after work hours or on weekends.
 - Allocate the time necessary to fulfill all graduation requirements.

- Participate in at least one (1) San Antonio Post meeting /luncheon and volunteer at a scheduled Post event during the Leadership Lab.
- Meet with your mentor a recommended 3 times before graduation. If you do not already have a mentor, complete the mentee application (Page 4) and submit it with your Leadership Lab application to get a mentor assigned to you through the Post's Mentoring Program.
- Serve on a Committee to organize and plan Lab events: Cohort Leader, Graduation, Notetaker, Social, Ropes Course, Community Service, Post Luncheon, etc.
- Avoid any interruptions in lab participation except under emergencies or urgent circumstances.
- Refrain from telephone calls, e-mail, texting or other work during lab sessions.
- Be on time for each lab session as it is essential to the learning process and a courtesy to speakers and fellow participants.

b. I understand and agree that my participation in the Leadership Lab Program is granted by the SAME San Antonio Post. If at any time the co-directors determine that my continued participation may be detrimental to the program, to my fellow participants, or to the program facilitators, this license may be revoked without notice.

Applicant's Signature

Date

EMPLOYER COMMITMENT:

As the Applicant's employer, we approve his/her application to SAME San Antonio Post Leadership Lab Program and will endorse and support his/her participation if chosen, and acknowledge the time, effort and commitment required of a participant. By signing this document, we acknowledge the foregoing conditions for participation in SAME San Antonio Post Leadership Lab Program.

Employer/Supervisor's Printed Name

Employer/Supervisor's Signature and Title

Date

After graduation, Leadership Lab participants are expected to maintain their SAME membership in good standing and use the skills, knowledge, and experience gained to be an "active participant" in SAME and/or Post leadership roles, events and volunteer activities to help The Society meet the goals and objectives of the SAME Strategic Plan.

3 of 3

2026-2027 SAME San Antonio Post Leadership Lab

[CLICK ON PAGE ABOVE TO DOWNLOAD APPLICATION](#)

Professional Development

B. Mentee Application

Name		Date	
E-mail		Phone #	
Company		Position	
Emergency Contact Name/Phone #			
SAME Membership Level: # years as SAME member: _____		<input type="checkbox"/> Young Member <input type="checkbox"/> Scholarship Recipient (Year: _____) <input type="checkbox"/> Member <input type="checkbox"/> College Student (Year: _____)	
Mentor Preferences: <input type="checkbox"/> No preference		<input type="checkbox"/> No preference <input type="checkbox"/> SAME Fellow <input type="checkbox"/> Young Member <input type="checkbox"/> SAME Member <input type="checkbox"/> No preference <input type="checkbox"/> Same gender <input type="checkbox"/> Specific age range <input type="checkbox"/> Similar interests <input type="checkbox"/> Specific profession <input type="checkbox"/> Other (indicate): _____	
What do you hope to accomplish as a SAME mentee?			
Have you been mentored before? What worked and what didn't work?			
What are your academic and career goals?			
What are your extracurricular activities? (Briefly describe roles/responsibilities, length of service, etc)			
Describe your work and technical skills.			
Additional experiences			
Licenses and Certifications			
Education			
Continuing Education			
Involvement in SAME			
What are your passions, hobbies, talents, and interests?			
Reading (Genre): _____		Music (Genre): _____	
Outdoor activities: _____		Sports: _____	
Volunteer (describe): _____			
Other (indicate): _____			
Application deadline:			
Matching ends:			
Notifications by:			
Mentoring begins:			

Mentoring Across **SAME**, A Mentoring Guide v.2.5-Toolkit

[CLICK ON PAGE ABOVE TO DOWNLOAD APPLICATION](#)

CREREDENTIALING ASSISTANCE PROGRAM (CAP) FACT SHEET

OVERVIEW

The Credentialing Assistance Program (CAP) provides financial support for professional development, education, licensure and certification preparation, exam testing, and mentoring initiatives to benefit members. SAME will reimburse a portion of exam sitting or registration fees and the costs of testing preparation and training materials upon confirmation of passing an exam.

WHO IS ELIGIBLE?

- This program is open to all SAME members, regardless of age.
- Applicants must be a SAME member for at least 12 months before applying.
- Applicants must have passed the respective examination and provide the required documentation with the application.
- The program covers financial assistance for exam sitting fees, registration fees, and study expenses (such as books or classes for the specific exam).

APPROVED A/E/C CREDENTIALS

- Certified Construction Manager (CCM)
- Certified Energy Manager (CEM)
- Certified Facility Manager (CFM)
- Certified Professional Services Marketer (CPSM)
- Design Build Institute of America (DBIA)
- Facility Management Professional (FMP)
- Leadership In Energy and Environmental Design (LEED)
- National Institute for Certification in Engineering Technologies (NICET)
- Professional Engineer (PE)
- Project Management Professional (PMP)
- Registered Architect (RA)

PROGRAM RESTRICTIONS

No single government official or employee, or private sector individual shall receive more than \$500 in assistance through the SAME CAP program. Individuals will remain eligible to receive reimbursement through other SAME programs.

"Credentials in the A/E/C profession are a commitment to continuous learning, which is critical in such a fast and complex industry that has responsibility of protecting public health and safety. I am grateful to work in an industry that has unlimited opportunities to learn, including many credentialing paths that add value to our work."

- Hayley Blaser, PE, PMP

For more information, visit
www.same.org/credentialing



CLICK ANYWHERE ON FLYER TO GO TO SAME WEB

CREDENTIALING REVIEW COURSE (CRC) PROGRAM SHEET

OVERVIEW

The Credentialing Review Course (CRC) is a valuable benefit that provides SAME members with free access to credentialing review courses to help prepare them for professional certification exam testing.

REQUIREMENTS

- Applicants must demonstrate active engagement or participation at the Post, Regional, or National level, and receive an endorsement from a Post President, Fellow, or National Board of Direction member
- Applicants must be active, paid SAME members for at least 12 months. Student memberships do not count toward this period
- The member must provide proof of registration for their respective exam within 30 days of receiving access to the review courses through PPI2Pass (for FE, PE, and ARE credentials). The exam should be scheduled within three- to nine-months of the award.
- Applicant must be willing to engage with a mentor from SAME (monthly at a minimum) throughout the time enrolled in the review course.
- Members selected for the CRC (or SAME Credentialing Assistance Program) will remain eligible to receive benefits from the other credentialing support program, no matter what order they apply to receive benefits.

ON-DEMAND CREDENTIALING REVIEW COURSES

The following professional licensure exams are available through the PPI2Pass:

- Fundamentals of Engineering Exam (All included)
- Professional Engineer Exam (All included)
- Architect Registration Examination (PcM, PM, PA, PPD, PDD, CE)

PROGRAM PARTICIPATION ACCOUNTABILITY

- Once an applicant is granted a seat in the CRC, they will have access for 12 months.
- Recipients will be assigned a mentor or they may request an established SAME member to serve as their mentor.
- Participants are to monitor overall progress based on the initial plan they establish with their mentor (and provide a schedule to the mentor to ensure the plan is being met).
- Participants will receive a warning if they fail to maintain the planned progress over the initial eight-week period.
- Should there be no improvement in the subsequent four weeks, the committee will assess the situation for additional action.

"Credentials are an important milestone for professionals in a highly regulated industry for safety and the public's welfare, such as the A/E/C sector. It means a commitment to deliver higher standard products and legally protects all the stakeholders involved."

- Justin Trexler Gattari, RA, LEED AP BD+C

For more information, visit www.same.org/credentialing



CLICK ANYWHERE ON FLYER TO GO TO SAME WEB

College Outreach

UTSA Endowed College Scholarship Update

On Jun 16, Post Scholarship Director Bonnie Hopke, F.SAME, Post Communication POC Dick Kochanek, F.SAME, and Post College Outreach Coordinator Terry Watkins presented a \$50,000 check to Dean Eric Brey and Kaitlin Sullivan, Assistant Director for Development, of the College of Engineering and Integrated Design to add to our existing UTSA Endowed Scholarship.

Terry Watkins had a follow-up meeting with Professor Don Petersen, whom our Post members met at the endowment check presentation, to share ideas to get some traction with some of his UTSA students and reinvigorate our UTSA Student Chapter,



From Recovery to Readiness: Tyndall's Transformation Continues (AF CE Weekly Email Jun 9, Story by Jeremy Murray, USACE, Mobile District)

MOBILE, Ala. -- Nearly eight years after Hurricane Michael struck the Florida Panhandle, Tyndall Air Force Base's transformation into the Department of the Air Force's "Installation of the Future" is becoming a reality.

Across the installation, new facilities, hardened infrastructure, and advanced mission-support capabilities now stand where widespread destruction once existed.

Led by the U.S. Army Corps of Engineers, Mobile District, in partnership with the Air Force Civil Engineer Center's Natural Disaster Recovery Division, the rebuild effort continues reshaping Tyndall into one of the most modern and resilient military installations in the Department of War.



After Hurricane Michael struck Florida in October 2018, the Category 5 storm severely damaged hundreds of structures across Tyndall. What followed became one of the largest military construction programs in the nation, focused not only on restoring the installation but also preparing it for future operations and next-generation airpower.

Today, signs of that transformation are visible throughout the base.

"The transformation at Tyndall has been remarkable," said Steven Daniels Jr., USACE Mobile District Tyndall Program Integration Office chief. "Just a few years ago, much of the installation was still in the early stages of planning, design, or initial construction activities. Today, the progress across the base is visible everywhere you look."

Seventeen major facilities have already been turned over to the Air Force for mission use, while numerous additional projects remain under construction.

"Watching the installation evolve from widespread hurricane devastation into a modern, resilient, and highly capable Air Force base has been an incredible experience," Daniels said. "The scale, complexity, and pace of this rebuild effort are unlike anything most of us will see in our careers."

Construction continues on Hangar 1, which will support Tyndall's growing F-35 Lightning II mission, while newly completed facilities and upgraded infrastructure are already supporting Airmen and installation readiness.

One of the most significant recent milestones was the completion of the Zone 1 Simulator Building, which directly supports pilot training operations tied to the F-35 mission.

"Delivering that facility required an extraordinary level of coordination, planning, and concurrent construction activities among the Air Force, U.S. Army Corps of Engineers, designers, contractors, and mission partners," Daniels said. "Successfully delivering that facility demonstrated the commitment, teamwork, and problem-solving ability across the entire rebuild team."

The close partnership between the Air Force and USACE has been a critical component of the rebuild effort from the beginning.

"I think the partnership between USACE and the Air Force has worked extremely well," said Chuck Ford, Tyndall Rebuild Lead manager. "We have a strong resident engineer here, supported by our lead engineer, and that has been a team made in heaven. They have been able to support all of the efforts we made here on the ground during the construction process."

(Continued on Next Page)

From Recovery to Readiness: Tyndall's Transformation Continues (cont'd)

The installation is expected to eventually host three F-35 squadrons as the 325th Fighter Wing continues transitioning into a combat-coded wing.

Unlike traditional rebuilding efforts, the Tyndall project has focused heavily on resiliency and innovation. Facilities across the installation are being designed with stronger wind requirements, hardened infrastructure, and modern building systems intended to better withstand future hurricane events.

“Hurricane Michael fundamentally changed the way facilities are being designed and constructed at Tyndall,” Daniels said. “The facilities being delivered today are designed not only to support advanced missions, but also to better withstand future hurricane events and recover more quickly after major storms.”

The rebuild effort currently includes dozens of military construction and facility modernization projects valued at approximately \$4.5 billion. According to the Air Force Civil Engineer Center, the rebuild includes 44 military construction projects delivering more than 120 new facilities across the installation.

As more projects move toward completion, Daniels said the vision for the “base of the future” continues taking shape.

“‘The base of the future’ means creating an installation that combines resilience, innovation, mission capability, and quality of life into a single vision,” Daniels said. “These facilities incorporate advanced building systems, modern infrastructure, improved cybersecurity, energy efficiency, and smart technologies designed to support the Air Force mission for decades to come.”

As cranes continue to rise above the flightline and additional facilities near completion, the rebuild represents more than recovery from a storm. It reflects a long-term investment in readiness, resiliency, and the future of airpower.

For the Airmen who live and work at Tyndall each day, the transformation serves as a visible reminder of how far the installation has come and where it is headed next.



Upcoming Events

SAME & Other Activities

(see <https://www.same.org/san-antonio/events/> for Post Events)

(see <https://www.same.org/events-programs/> for SAME Events)

- **2026 Industrialized Housing Summit, Jul 23-24, AT&T Hotel and Conference Center (University of Texas at Austin)** - see [page 2](#) and <https://cvent.utexas.edu/event/510d0030-a4ca-4a44-a4ea-028cce12f260/summary>
- **2026-2027 Post LLAB Applications Due, Jul 31** - see [page 1](#), [pages 8-11](#) and <https://www.same.org/wp-content/uploads/2026/06/2026llab.pdf>
- **Albuquerque NM Post Industry Day Event, Aug 5-7, Sandia Resort & Casino** - see <https://www.same.org/event/same-abq-post-industry-day-2026/>
- **Post Meeting, Aug 20, Old San Francisco Steakhouse - SAVE THE DATE**
- **Federal AI Summit, Sep 10, Stanford University CA** - see <https://www.federalaisummit.org/>
- **SAME Pacific Industry Forum, Sep 15, Hilton Hawaiian Village Waikiki Beach Resort** - see <https://www.same.org/event/2026-pacific-industry-forum/>
- **Orange County Post SAME OC/LA Joint Small Business Forum, Se 17, On the Greens Conference Center** - see <https://www.same.org/event/same-oc-la-joint-small-business/>
- **Joint CMAA-Post Meeting, Sep 17, “Annual Professional Ethics Training”** by Andrew Hunt from Project Control, Old San Francisco Steakhouse - **SAVE THE DATE**
- **CMAA SCTX Scholarship Clay Shooting, Oct 2, Joshua Creek Ranch, Boerne TX** - see [page 3](#)
- **2026 SAME Tri-Regional JETS Conference, Oct 6-8, New Orleans French Quarter** - see <https://www.same.org/event/2026-tri-regional-jets-conference/>
- **Post Meeting, Oct 15, Old San Francisco Steakhouse - SAVE THE DATE**
- **Post Meeting, Nov 19, Old San Francisco Steakhouse - SAVE THE DATE**
- **2026 SAME Federal Small Business Conference, Nov 4-6, Charlotte NC** - see <https://www.samesbc.org>



Honors Gallery

Recognizing a 50-year Member

Congratulations to **Post member Louis “Kent” Lancaster, F.SAME**, for **50 years of membership** and service to SAME. Kent served on our **Post Board of Direction from 2006– 2016** as our Education & Training Director, Individual Member Director, Education Programs Director, Awards Committee Chair and on our Post Leadership Lab Advisory Committee. He was **inducted into SAME Academy of Fellows in 2007** and was the **winner of the SAME 2014 Gerald C. Brown Mentoring Award**. Post President Sarah Fowlkes presented Kent with his 50–year SAME membership at our Jun 25 Post meeting.



A True SAME Professional

Honors Gallery

Jun 25 Post Meeting - Old San Francisco Steakhouse Air Force Utilities Privatization Overview



Post YP Marie Masbad Leads Invocation



Sarah Fowlkes Welcomes 1st Time Attendees



Director John Enyeart Introduces Guest Speaker



Guest Speaker Gerald Boetsch Jr.



Audience Enjoys Mr. Boetsch's Presentation



Sarah Fowlkes Presents Speaker Gifts

2026 Post Board Members

POSITION/NAME (E = Elected; A = Appointed)	PHONE	COMPANY
<i>President (E)</i> <u>Sarah Fowlkes</u>	(512) 423-9089	Jacobs
<i>Vice President (E)</i> <u>Cathy Bond-Cassidy</u>	(210) 683-0392	
<i>Treasurer (E)</i> <u>Sam Hutchins</u> , F.SAME		Retired
<i>Secretary (E)</i> <u>Bridget Booth</u>		Clark Construction Group
<i>Director, Partnerships, 2026-27 (E)</i> <u>Steve Holt</u> , F.SAME	(210) 391-0921	MOCA Systems
<i>Director, Programs, 2026 (E)</i> <u>John Enyeart</u> , F.SAME	(210) 552-8368	AFIMSC
<i>Director, Member Development, 2026-27 (E)</i> <u>James Kisiel</u>	(713) 823-7068	Olsson
<i>Director, STEM & College Outreach, 2026 (E)</i> <u>Harold Eberbach</u>	(210) 995-0535	KMEA
<i>Immediate Past President</i> <u>John Baker</u>	(210) 872-1705	Lockward, Andrews & Newnam, Inc.
<i>Assistant Secretary (A)</i> <u>Danielle Genzer</u>	(210) 446-4348	Merrick
<i>Assistant Treasurer (A)</i> <u>Dick Kochanek</u> , F.SAME	(210) 884-9731	Retired
<i>Director, Young Professionals (A)</i> <u>Andrew Silvas</u>	(210) 643-0544	Broadbent & Associates
<i>Director, Fellows (A)</i> <u>David Pratt</u> , F.SAME	(210) 248-0909	WSP

Post Board Organization Chart

2026 Post Board Members

POSITION/NAME (E = Elected; A = Appointed)	PHONE	COMPANY
<i>Director, Individual Members (A)</i> <u>Ed von Dran</u>	(210) 326-6991	.Alpha Terra Engineering, Inc.
<i>Director, Sustaining Members (A)</i> <u>Michele Torres</u>	(703) 593-4407	Health Facility Solutions Company
<i>Military Enlisted Affairs Liaison (A)</i>		
<i>Director, Scholarships (A)</i> <u>Bonnie Hopke</u> , F.SAME		Retired
<i>K-12/STEM Outreach Coordinator (A)</i>		
<i>SAME E&C Camp Coordinator (A)</i> <u>Capt. Varsha Savalia</u>	(520) 313-1482	USPHS
<i>College Outreach Coordinator (A)</i> <u>Terry Watkins</u>	(210)403-6329	Jacobs
<i>Univ of Texas Student Chapter Mentor (A)</i> <u>Richard Mahn</u>	(512) 617-3103	Freese and Nichols
<i>Texas A&M Student Chapter Mentor (A)</i> <u>John Baker</u>	(210) 872-1705	Lockward, Andrews & Newnam, Inc.
<i>UT San Antonio Student Chapter Mentor (A)</i> <u>Terry Watkins</u>	(210) 403-6329	Retired
<i>Small Business Coordinator (A)</i> <u>Chris Scott</u>	(210) 816-4793	Health Facility Solutions Company
<i>Servicemember & Vet Support Coordinator (A)</i>		

Post Board Organization Chart

2026 Post Board Members

POSITION/NAME (E = Elected; A = Appointed)	PHONE	EMAIL
<i>Servicemember & Vet Transition Coordinator (A)</i> <u>Markus Henneke</u>	(703) 853-0219	IMEG Corp.
<i>Leadership Lab Co-Director (A)</i> <u>Shelby Gund</u>	(661) 619-6744	AFCEC
<i>Leadership Lab Co-Director (A)</i> <u>Braden Deines</u>	(210) 202-0430	Health Facility Solutions Company
<i>Website Manager/Newsletter Editor (A)</i> <u>Dick Kochanek</u> , F.SAME	(210) 884-9731	Retired
<i>Social Media Coordinator (A)</i>		
<i>Awards Committee Chair (A)</i> <u>Dick Kochanek</u> , F.SAME	(210) 884-9731	Retired
<i>Golf Chair (A)</i> <u>Michael Beach</u>	(830) 816-5434	Broadbent and Associates.
<i>Holiday Celebration Chair (A)</i> <u>Kelsey Edwards</u>	(817) 648-9470	Bhate



Post Board Organization Chart

Post Sustaining Members

as of July 1 Rosters

Company/Agency	Website
#	
3KEYS SERVICES GROUP LLC	http://www.3ksq.com/
A	
Aerostar Environmental and Construction	http://www.bbch-llc.com
AG3 Group, LLC	https://ag3-group.com/
Alpha Facilities Solutions, LLC	https://alphafacilities.com/
Alpha Terra Engineering, Inc.	http://atei97.com
American Structurepoint / Inc.	www.structurepoint.com
Aptim Federal Services, LLC	https://www.aptim.com
AR6 Construction & Engineering, LLC	https://ar6ce.com/
Austin Bridge & Road / LP	https://www.austin-ind.com/
B	
Baer Engineering and Environmental Consulting Inc.	http://baereng.com
Bain Medina Bain, Inc.	https://bmbi.com/
BB&E Consulting Engineers Professionals	https://bbande.com/
Benham Design LLC	http://www.benham.com
Bhate	https://www.bhate.com
Black & Veatch Special Projects Corp.	https://www.bv.com
Blast Resource Group / LLC	www.blastresourcegroup.com
Bristol Industries	http://www.bristol-companies.com/services/engineering
Burns & McDonnell	http://www.burnsmcd.com
C	
CAPE	http://www.cape-inc.com
CCI Prime Contractors, LLC	https://www.cci-alliance.com/home/
CDM Smith	https://www.cdmsmith.com/
Chenega Corporation	https://www.chenega.com/
CRUX Solutions	www.cruzsolutions.com
Cushing Terrell (CTA Inc.)	www.cushingterrell.com

Post Sustaining Members

as of July 1 Rosters

D	
Design Build Consortium, LLC	https://www.manta.com/c/mb4ypf0/design-build-consortium-llc
E	
Eaton Corporation	https://www.eaton.com/us/en-us.html
ECC	https://www.ecc.net/
EEA Consulting Engineers	https://eeace.com/
F	
Flour	https://www.fluor.com/
Flux Resources	https://www.workwithflux.com/
FPM Remediations	https://www.fpm-remediations.com
G	
Garver	https://www.garverusa.com/
GFT / Inc	https://www.gftinc.com
H	
Hasen Global LLC	http://hasenglobal.com
Health Facility Solutions Company	https://hfscompany.com/
HGL	www.hgl.com
Huitt-Zollars Inc	https://www.huitt-zollars.com/
I	
IMEG Consultants Corp	https://www.imegcorp.com
International Consulting Engineers	https://www.icengineers.net
J	
Jacobs	https://www.jacobs.com
K	
Kleinfelder	https://www.kleinfelder.com
KMEA	https://www.kmea.net/
KOMAN Holdings / LLC	www.komanholdings.com

Post Sustaining Members

as of July 1 Rosters

L	
LAUKOA	https://www.dawaononohana.com
M	
M2 Federal, Inc.	https://www.m2federal.com
Mason & Hanger	www.masonandhanger.com
Matrix Design Group	https://www.matrixdesigngroup.com
Merrick & Company	https://www.merrick.com/
Michael Baker International	https://www.mbakintl.com
MOCA Systems / Inc.	www.moca-pm.com
N	
North Wind Group	https://northwindgrp.com/
O	
OEC Process (Onion Equipment Co.)	https://www.oecprocess.com/
Olsson	https://www.olsson.com
Oneida ESC Group	https://oescgroup.com/
P	
P. Max Engineering	https://www.pmax-eng.com
Parsons	www.parsons.com
Phoenix General Contractors LLC	https://www.phoenix-gc.com/
PIC Global	www.picglobal.net
Pond & Company	https://www.pondco.com
Protection Engineering Consultants	www.protection-consultants.com
Q	
QRI/Quaternary Resource Investigations	www.QRI.com
R	
RS&H	www.rsandh.com
RSP Architects, Ltd	https://www.rsparch.com

Post Sustaining Members

as of July 1 Rosters

S	
SCIDEV, Ltd.	https://scidevlt.com/
SES Energy Services LLC	www.bbch-llc.com
SES Infrastructure Services LLC	https://bbch-llc.com/company/sif/
Stanley Consultants Inc.	www.stanleyconsultants.com
Stantec, Inc.	https://www.stantec.com
Steelcase, Inc.	https://www.steelcase.com
Street Legal Industries, Inc.	http://www.slind.net
STV	www.stvinc.com
Surveying and Mapping/ LLC	www.sam.biz
SYNLawn	https://strictlygreengrass.com
T	
TB Industrial LLC	www.tb-industrial.com
Tepa Companies.	https://www.tepa.com/
Terracon Consultants, Inc.	https://www.terracon.com
Tetra Tech, Inc.	https://www.tetrattech.com/
Tiger brain Engineering, Inc.	https://tigerbrain.com/
Torres-Moore LLC	none listed
V	
V2X	https://gov2x.com/
Versar Global Solutions	https://www.versar.com
W	
Walter P. Moore	www.walterpmoore.com
Weston Solutions, Inc.	http://www.westonsolutions.com
Woolpert, Inc.	https://woolpert.com/
Wright Construction Group / LLC	https://www.wrightconstructiongrp.com

